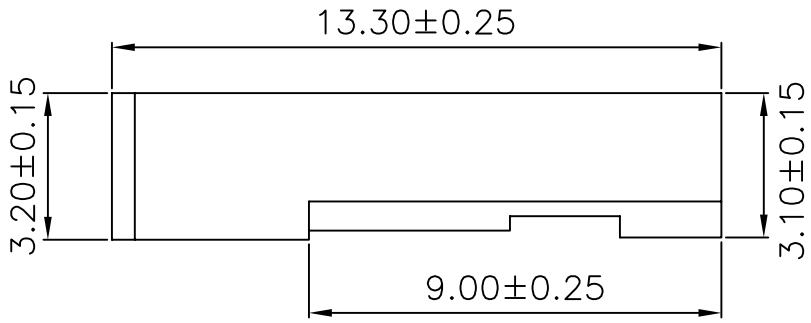

SPECIFICATIONS

Voltage Rating: 250V AC/DC
Current Rating: 2A AC/DC
Withstanding Voltage: 1000V AC/minute
Insulation Resistance: 500MΩ min.
Temperature Range: -25° C - +85° C
Contact Resistance: 20mΩ max

HOUSING
Part No: SCT2507MH-02P
Poles: 02
Material: Nylon 66, UL94V-2

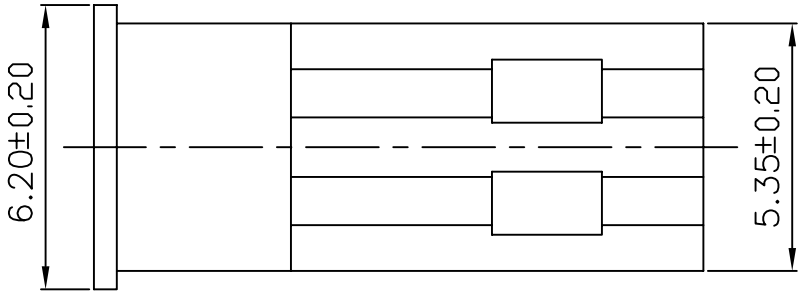

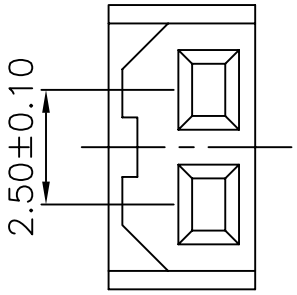

REV	DATE	MODIFICATION DESCRIPTION	CHANGE	APPROVE
0	05/12/27	NEW		

OPERATION	
~ 10	±0.15
20 ~ 30	±0.30
30 ~	±0.50
Angle	± 2°
DIM	TOL

DRAW	CHENA	2010.12.03
DESIGN		
CHECK	MICKY	2010.12.03
APPROVE	HELLEN	2010.12.03

SCALE	
UNIT	mm
SIZE	A4
SHEET	1/1
PROJ.	

SCONDAR 森康达电子有限公司 SCONDAR ELECTRONIC LIMITED

PART NO.	SCT2507MH-02P
TITLE:	JST2.5 MALE HOUSING
DRAWING NO.	SCT2507